



**Ashok Singh (Founder & CEO)**



# Chitwan Medical College(CMC)

**Private College Bharatpur**







# Chitwan Medical College



Chitwan Medical College & Teaching Hospital distinguishes itself through quality as part of its quest for prominence, in the full spectrum of health professional education at the undergraduate, postgraduate and continuing professional development levels that sets a standard for excellence at par.

Chitwan Medical College & Teaching Hospital provides World Class Healthcare facilities for providing preventive, promotive, curative and rehabilitative services and advancing human health through research, education and healthcare facilities.

Chitwan Medical College was started by a group of visionary Nepalese doctors led by Prof Dr Harish Chandra Neupane, at a place which would provide quality education to the medical students and more importantly, provide affordable & quality health care services to a large population of Chitwan.

College Teaching Hospital, in Bharatpur, Nepal is affiliated to Tribhuvan University and is a first ISO certified Medical College. The institution now boasts of more than 800 undergraduate students. The college facility is located at Kailash jar, Chitwan (approximately 8 km away from Bharatpur city here the hospital is located). The hallmark of the 750 bedded CMC Teaching Hospital is the "PATIENT-ORIENTED SERVICE" 'patient-centricity which can be seen in the services it provides to people.

# Reason to Choose MBBS in Nepal

- Degree is Recognized by Medical Council of India (MCI), Sri Lanka Medical Council (SMC)
- Curriculum of global standard
- WHO enlisted institutions.
- Affordable cost and fee can be paid in installments
- Qualified and experienced teaching faculties.
- Friendly environment with food & culture similar to India & Srilanka.
- Colleges have own hospitals with good patient flow.
- The Internship is valid in India, Sri Lanka & Maldives.
- Means of transportation is easy.
- Many Indian / Sri Lanka. students have already passed from Nepal and working successfully as renowned doctors in their country.
- The MBBS degree awarded by TU/KU is formally recognized by all SAARC, Common Wealth & ASIAN countries and is reciprocally by Europe Asia Middle East, America, Australia and African continents.
- Hindi is well understood & spoken by almost all the Nepalese so it is easier to communicate during Internship.
- Education Standard very high when compared to many Private Universities in India.



# Tribhuvan University

Tribhuvan University is a public university located in Kirtipur, Kathmandu, Established in 1959, TU is the oldest university in Nepal. In terms of enrollment, It is the 12th largest university in the world. The college offers 2,079 undergraduate and 2,000 postgraduate programs across a wide range of disciplines.

Tribhuvan University is a non-profit making autonomous institution funded by the Government of Nepal. On January 8, 2013, the government of Nepal has principally agreed to declare Tribhuvan University as the Central University.



# Quick Facts

- ✓ **Address** : Bharatpur.
- ✓ **Year of Establishment** : 2006
- ✓ **Affiliated** : Tribhuvan University.
- ✓ **Intake for MBBS** : 100 Seats.
- ✓ **Foreign seats** : 33 seats.
- ✓ **Bed capacity of Teaching Hospital** : 750
- ✓ **Recognized** : Nepal Medical Council.

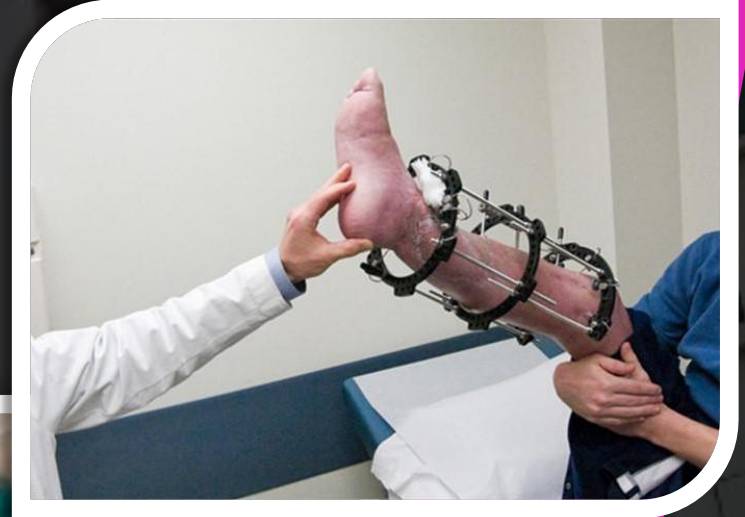



- ✓ **Language** : English.
- ✓ **FMG Passing Rate** : High.
- ✓ **Raxul(Bihar) To Bharatpur distance** : 131 KM
- ✓ **Bharatpur to College distance** : 2.3 KM
- ✓ **How to reach** : Direct to reach by train nearest border  
Bhitamode & Raxaul (Bihar)
- ✓ **By Road** : Bypass Rd.
- ✓ **Fees Structure** : Rs. 60,00,000
  - **Seat Booking + Admission Fee** : Rs. 10,00,000
  - **Tuition Fee** : Rs. 16,00,000 + Rs. 17,00,000+ Rs. 17,00,000





Date: Monday, May 05, 2025

### Fee Structure for MBBS Indian/International Students for the Academic Year 2025

Payment Schedule	Amount in \$ (Foreign Except Indian)	Amount in INR
Seat Booking	\$ 7,000	IRs. 10,00,000.00
At the time of admission	\$ 25,000	IRs. 16,00,000.00
2 <sup>nd</sup> year	\$ 25,000	IRs. 17,00,000.00
3 <sup>rd</sup> Year	\$ 18,000	IRs. 17,00,000.00
<b>Total</b>	<b>\$ 75,000</b>	<b>IRs 60,00,000.00</b>
Scholarship Available for Early Booking till June 30, 2025 based on NEET Score, as per college rule.		

- Hostel fee is included to the foreign students in above fee. Mess fee is approx. INR 5900 per month.
- Admission form charge/ID Card: INR 5,000.
- NMC registration approx. INR 5000 as per respective authorities notice. Registration, affiliation and NMC registration one time only. This amount shall be actual as per the TU and NMC notice for the particular batch of MBBS program.
- University exam fee (Regular and Supplementary) as per university rules.
- Electricity and water charge in the hostel are inclusive. Extra electronic devices like extra fan, cooler will be charged extra.
- Students need to have one year Internship in Nepal after successful completion of 4.5 years MBBS Course and appear Nepal Medical Council Exam.

#### Note:

Students will be admitted under following categories by Applying to MEC.

1. Foreign Students Appearing Medical Education Commission Entrance Exam 2025.
2. Foreign Students not appearing the Medical Education Bachelor level entrance examination (Direct admission Based on NEET score 2025 Merit List).

Students Rules and regulations of Medical Education Commission of Nepal, Tribhuvan University and Nepal Medical Council will be the final and utmost guideline for admission process.





# Some of Our Students who are currently Studying in Nepal



**HARSHAL YADAV**  
Lumbini Medical  
College



**ZAINAB ZAREEN**  
Kathmandu School of  
Medical Sciences



**SARADHA JHA**  
Chitwan Medical  
College



**ISHITA VERMA**  
KIST Medical College



**AYUSHI CHATURVEDI**  
College of Medical  
Sciences



**SHRUTI SHRIVASTAVA**  
Chitwan Medical  
College



**HARSHITA SONI**  
College of Medical  
Sciences



**ANAN BEGUM**  
Kathmandu School of  
Medical Sciences



# Thanks

## CONTACT US



[www.bodmaseducation.com](http://www.bodmaseducation.com)



[educationbodmas@gmail.com](mailto:educationbodmas@gmail.com)



+91 98992-22022  
+91 84488-47836



Z-169 Ground Floor, Sector 12, Noida, Uttar Pradesh